

Planzeichnung - Teil A M. 1:500

SATZUNG DER STADT LAUENBURG/E. ÜBER DEN BEBAUUNGSPLAN NR. 67



IN AUFSTELLUNG BEFINDLICHER BEBAUUNGSPLAN NR. 66

SATZUNG DER STADT LAUENBURG/ELBE ÜBER DEN BEBAUUNGSPLAN NR. 67 T.E.I.L.A - Planzeichnung - M.1:500

LEGENDE

- List of symbols and their corresponding legal references (e.g., § 9 (1) 2 BauGB, § 22 (2) BauNVO) for various planning elements like green spaces, boundaries, and infrastructure.

I. Festsetzungen

- General residential area (Allgemeines Wohngebiet) and land use numbers (Grundflächenzahl) with their respective legal references.

- II. Kennzeichnungen - ohne Normcharakter: Symbols for existing buildings, plot boundaries, and proposed water bodies.

III. Hinweise - ohne Normcharakter

- Notes regarding soil conditions, groundwater, and specific planning requirements for the area.

SATZUNG DER STADT LAUENBURG/ELBE ÜBER DEN BEBAUUNGSPLAN NR. 67 T.E.I.L.B. - T E X T (textliche Festsetzungen)

- Detailed text-based regulations concerning building heights, green spaces, and specific plot requirements.

- Regulations regarding the approval process, including the role of the planning committee and the mayor.

GESTALTERISCHE FESTSETZUNGEN - Textteil (Teil B)

- Regulations concerning aesthetic and design requirements for buildings and green spaces.

SATZUNG DER STADT LAUENBURG/E. ÜBER DEN BEBAUUNGSPLAN NR. 67

- Regulations regarding the approval process for the plan, including the role of the planning committee and the mayor.

- Regulations regarding the approval process, including the role of the planning committee and the mayor.

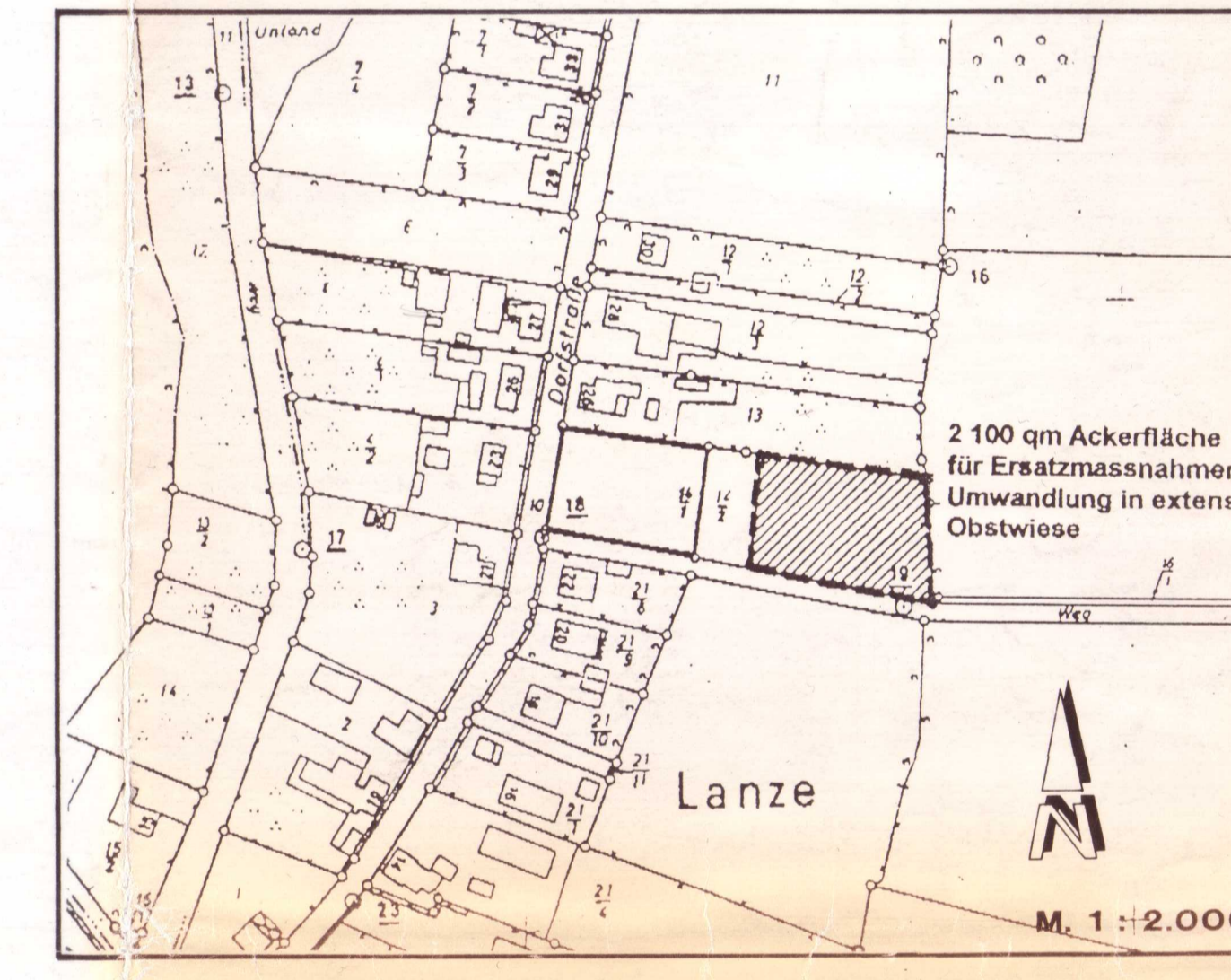

ÜBERSICHTSPLAN M. 1:5000

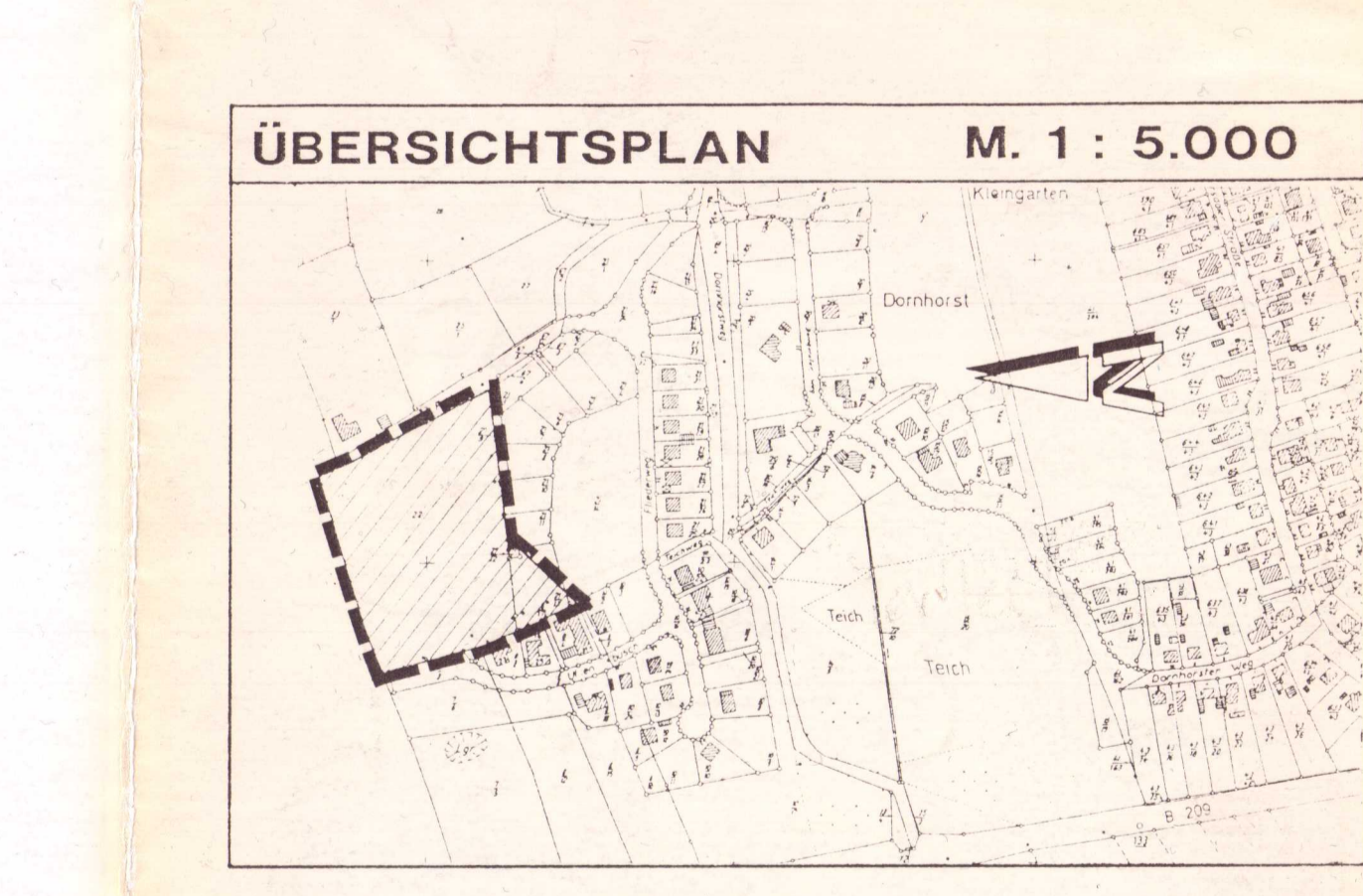

Administrative information including the title 'SATZUNG DER STADT LAUENBURG/E. ZUM BEBAUUNGSPLAN NR. 67', the date '28. Mai 1997', and the signatures of the Mayor and Planning Committee members.